



LOKNETE DR.BALASAHEB VIKHE PATIL. (PADMA BHUSHAN AWARDEE)
PRAVARA RURAL EDUCATION SOCIETY'S

Establishment 4 August 2004

ARTS, COMMERCE & SCIENCE COLLEGE, ALKUTI

ID.No. PU/AN/ACS/78/2004

College code No.757

A/p.Alkuti, Tal.Parner, Dist.Ahmednagar. Pin-414305

NAAC Accredited 'B⁺⁺' Grade College (CGPA- 2.78)



• Phone: (02488) 250457

Email ID : Principal.acsalkuti@pravara.in

AQAR:-2023-2024



Criteria - 4

Infrastructure and Learning Resources

KEY INDICATOR : 4.1-

Physical Facilities

Metric: 4.1.1 - The Institution has adequate infrastructure and physical facilities for teaching- learning. viz., classrooms, laboratories, computing equipment etc.

INDEX

Sr. No.	Particular	Page No.
1	Infrastructure Facilities	3 To 4
2	College Layout	5
3	Ground Floor layout	6
4	First Floor layout	7
5	7/12 of College Land	8 To 9
6	Learning Resources of Department	10 To 11
7	Photos Of Physical Facilities	12 To 28
8	Photos of Learning Resources of Department	29 To 36



A handwritten signature in black ink, appearing to read "Reelby".

Principal

Art's, Commerce & Science College
Alkuti, Tal. Parner, Dist. A'nagar

Infrastructure Facilities

Floor	Particular	Size in Sq. m
Ground floor	Principal Office	38.26
	NAAC Office	22.04
	Administrative Office	73.76
	Class Room No-1	112.66
	Class Room No-2	112.66
	Class Room No-3	112.66
	Store Department	16.99
	Student Toilet	28.12
	Botany Lab	112.66
	Physics Lab	112.66
	Zoology Lab	112.66
	Chemistry Lab	112.66
	Physical Chemistry Lab	55.32
	Class Room No-4	73.76
	Central Library	76.52
	Gents Staff Room	16.96
	Gents Toilet	17.16
	Ladies Common Room	24.57
	Sick Room	10.92
	Language Lab	35.49
	Ladies Toilet	35.77
	Ground Space	320.56
	Ground Porch	85.81
	Ramp	49.78
	Sport Department	55.65
	Art Department	320.56
Total Build up Area		2025

1st Floor	Class Room No-5	76.26
	Class Room No-6	76.26
	Class Room No-7	76.26
	Seminar Hall	324.57
	Commerce Department	19.06
	Ladies Toilet	10.04
	Gents Toilet	10.04
	Geography Lab	19.06
	Space	138.45
Total Build up Area		750
Garden	Botanical Garden	2522
Ground	Play Ground	20020
Parking	Staff & Student Parking	94.04
Total Build up Area		22636.04

Sr. No.	Area Site	Area in Sq. Meter
1	Construction	2775
2	Garden	2522
3	Play Ground	20020
4	Parking	94.04
5	Free Space	28007.46
Total Area		53418.5



Principal
 Art's, Commerce & Science College
 Alkuti, Tal. Parner, Dist. A'nagar

College Layout:-

PRODUCED BY AN AUTODESK STUDENT VERSION

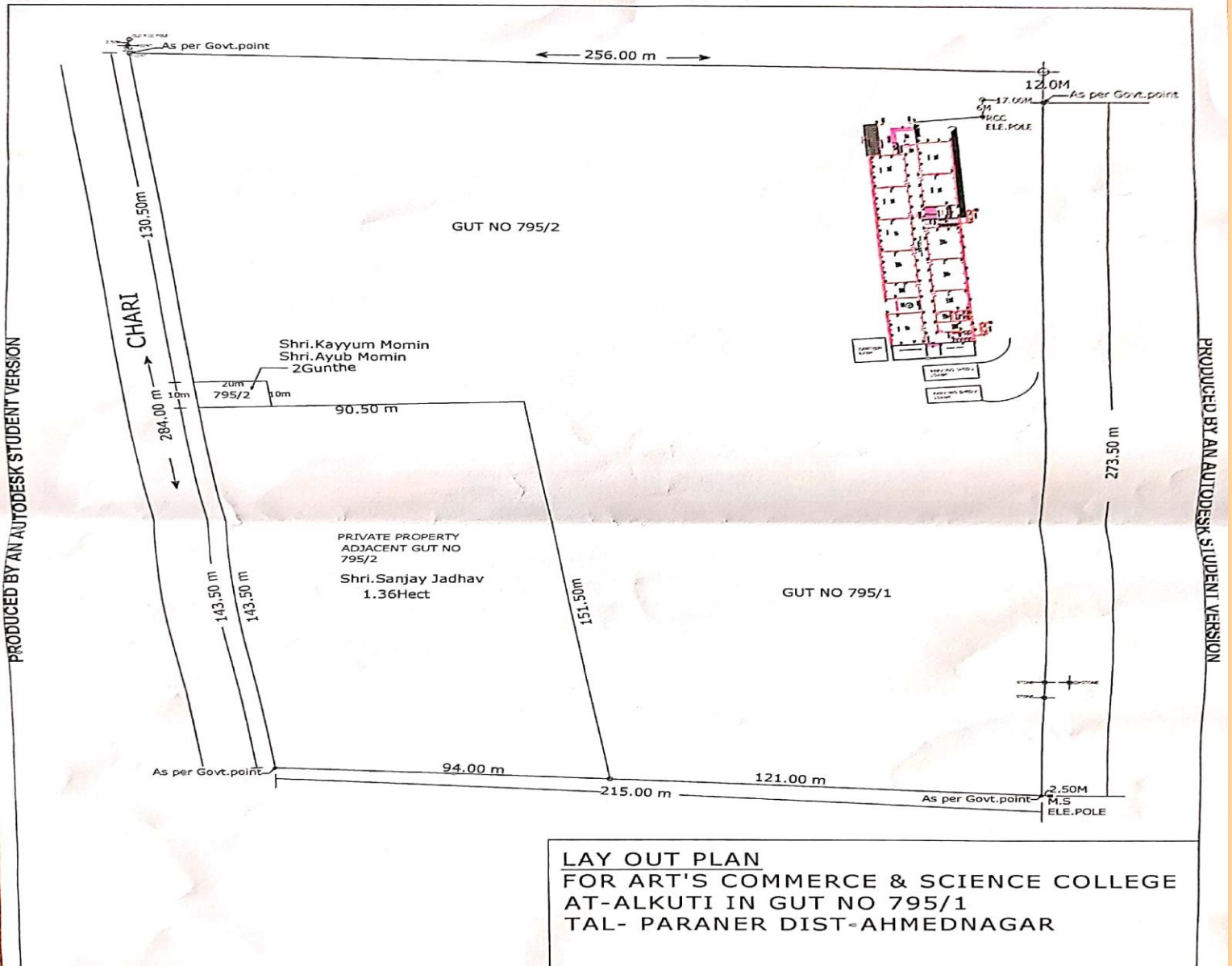

PRODUCED BY AN AUTODESK STUDENT VERSION

Ground Floor:-

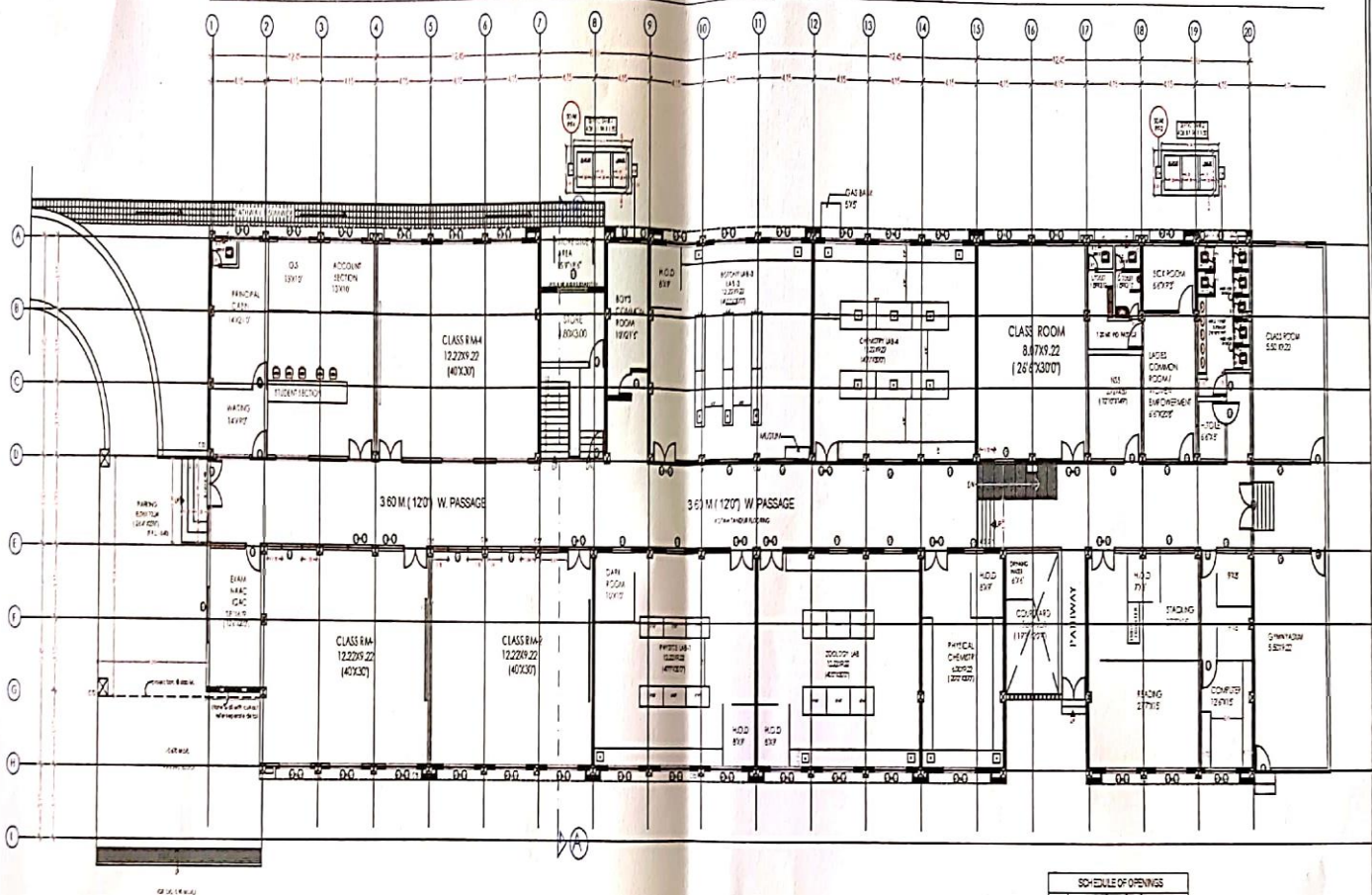

GROUND FLOOR PLAN

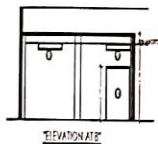
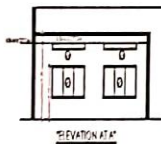

SCHEDULE OF OPENINGS									
NO.	LOC.	TYPE	SIZE	FIN.	REMARKS	NO.	LOC.	TYPE	SIZE
01	12.22	DOOR	1.20 x 2.10	1	DOOR	01	12.22	DOOR	1.20 x 2.10
02	12.22	DOOR	1.20 x 2.10	1	DOOR	02	12.22	DOOR	1.20 x 2.10
03	12.22	DOOR	1.20 x 2.10	1	DOOR	03	12.22	DOOR	1.20 x 2.10
04	12.22	DOOR	1.20 x 2.10	1	DOOR	04	12.22	DOOR	1.20 x 2.10
05	12.22	DOOR	1.20 x 2.10	1	DOOR	05	12.22	DOOR	1.20 x 2.10
06	12.22	DOOR	1.20 x 2.10	1	DOOR	06	12.22	DOOR	1.20 x 2.10
07	12.22	DOOR	1.20 x 2.10	1	DOOR	07	12.22	DOOR	1.20 x 2.10
08	12.22	DOOR	1.20 x 2.10	1	DOOR	08	12.22	DOOR	1.20 x 2.10
09	12.22	DOOR	1.20 x 2.10	1	DOOR	09	12.22	DOOR	1.20 x 2.10
10	12.22	DOOR	1.20 x 2.10	1	DOOR	10	12.22	DOOR	1.20 x 2.10
11	12.22	DOOR	1.20 x 2.10	1	DOOR	11	12.22	DOOR	1.20 x 2.10
12	12.22	DOOR	1.20 x 2.10	1	DOOR	12	12.22	DOOR	1.20 x 2.10
13	12.22	DOOR	1.20 x 2.10	1	DOOR	13	12.22	DOOR	1.20 x 2.10
14	12.22	DOOR	1.20 x 2.10	1	DOOR	14	12.22	DOOR	1.20 x 2.10
15	12.22	DOOR	1.20 x 2.10	1	DOOR	15	12.22	DOOR	1.20 x 2.10
16	12.22	DOOR	1.20 x 2.10	1	DOOR	16	12.22	DOOR	1.20 x 2.10
17	12.22	DOOR	1.20 x 2.10	1	DOOR	17	12.22	DOOR	1.20 x 2.10
18	12.22	DOOR	1.20 x 2.10	1	DOOR	18	12.22	DOOR	1.20 x 2.10
19	12.22	DOOR	1.20 x 2.10	1	DOOR	19	12.22	DOOR	1.20 x 2.10
20	12.22	DOOR	1.20 x 2.10	1	DOOR	20	12.22	DOOR	1.20 x 2.10

* NOTE
* INTERNAL WALL 12.00 x 12.00
* EXTERNAL WALL 12.00 x 12.00
* DOOR 1.20 x 2.10
* WINDOW 1.20 x 2.10

WORKING DRAWING		NO.		DATE		REMARK		THIS DRAWING IS PROPERTY OF SPACE DESIGNERS ARCHITECTS AND IT IS NOT TO BE COPIED OR REPRODUCED WITHOUT THE PERMISSION OF THE ARCHITECT. ALL DIMENSIONS SHOULD BE CHECKED AT THE SITE WITH STRUCTURAL DRIP, & ANY AMBIGUITY SHOULD BE BROUGHT TO THE NOTICE OF THE ARCHITECT.		SPACE DESIGNERS ARCHITECTS		DATE - 31 JULY 2015		WD	
GROUND FLOOR PLAN		R1		31-07-15		LEVEL OF PLAN FROM DAB & ONE REVISED & COURTYARD DOOR ADDED				SHANKAR BUCHADE		ISSUE -		G1	
PROPOSED SCIENCE BUILDING PLAN AT ALCUT, FOR PRAJARA EDUCATIONAL TRUST		R2		25-10-15		REVISIONS IN DOOR WINDOWS & BIT OTTA				SHANKAR BUCHADE		DEALT BY - DEEPIKA			
												CHD BY - AR.BUCHADE			

First Floor:-

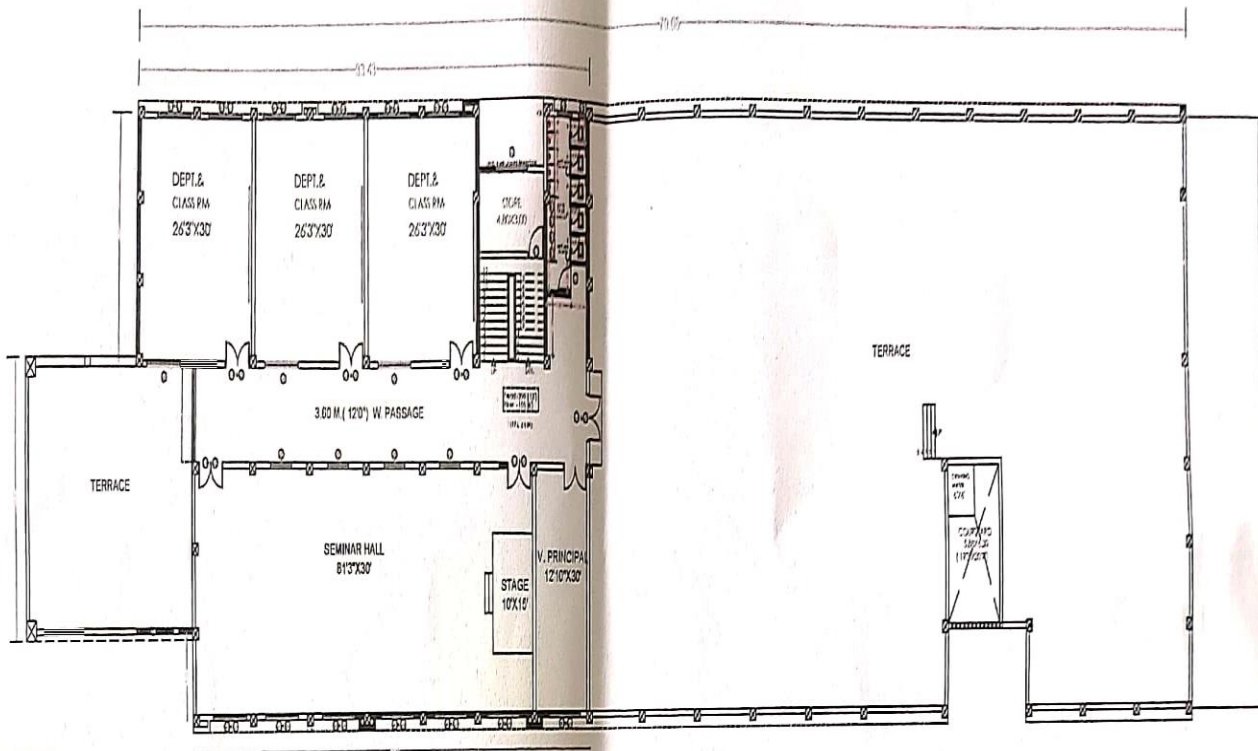



SCHEDULE OF OPENINGS					
TIME	DATE			NOTES	
	MON	TUE	WED		
11	11.7	12.8	12.9	12.10	
12	12.1	12.9	12.10	12.11	
13	13.1	12.9	12.10	12.11	
14	14.1	12.9	12.10	12.11	
15	15.1	12.9	12.10	12.11	
16	16.1	12.9	12.10	12.11	
17	17.1	12.9	12.10	12.11	
18	18.1	12.9	12.10	12.11	
19	19.1	12.9	12.10	12.11	
20	20.1	12.9	12.10	12.11	
21	21.1	12.9	12.10	12.11	
22	22.1	12.9	12.10	12.11	
23	23.1	12.9	12.10	12.11	
24	24.1	12.9	12.10	12.11	
25	25.1	12.9	12.10	12.11	
26	26.1	12.9	12.10	12.11	
27	27.1	12.9	12.10	12.11	
28	28.1	12.9	12.10	12.11	
29	29.1	12.9	12.10	12.11	
30	30.1	12.9	12.10	12.11	
31	31.1	12.9	12.10	12.11	
32	32.1	12.9	12.10	12.11	
33	33.1	12.9	12.10	12.11	
34	34.1	12.9	12.10	12.11	
35	35.1	12.9	12.10	12.11	
36	36.1	12.9	12.10	12.11	
37	37.1	12.9	12.10	12.11	
38	38.1	12.9	12.10	12.11	
39	39.1	12.9	12.10	12.11	
40	40.1	12.9	12.10	12.11	
41	41.1	12.9	12.10	12.11	
42	42.1	12.9	12.10	12.11	
43	43.1	12.9	12.10	12.11	
44	44.1	12.9	12.10	12.11	
45	45.1	12.9	12.10	12.11	
46	46.1	12.9	12.10	12.11	
47	47.1	12.9	12.10	12.11	
48	48.1	12.9	12.10	12.11	
49	49.1	12.9	12.10	12.11	
50	50.1	12.9	12.10	12.11	
51	51.1	12.9	12.10	12.11	
52	52.1	12.9	12.10	12.11	
53	53.1	12.9	12.10	12.11	
54	54.1	12.9	12.10	12.11	
55	55.1	12.9	12.10	12.11	
56	56.1	12.9	12.10	12.11	
57	57.1	12.9	12.10	12.11	
58	58.1	12.9	12.10	12.11	
59	59.1	12.9	12.10	12.11	
60	60.1	12.9	12.10	12.11	
61	61.1	12.9	12.10	12.11	
62	62.1	12.9	12.10	12.11	
63	63.1	12.9	12.10	12.11	
64	64.1	12.9	12.10	12.11	
65	65.1	12.9	12.10	12.11	
66	66.1	12.9	12.10	12.11	
67	67.1	12.9	12.10	12.11	
68	68.1	12.9	12.10	12.11	
69	69.1	12.9	12.10	12.11	
70	70.1	12.9	12.10	12.11	
71	71.1	12.9	12.10	12.11	
72	72.1	12.9	12.10	12.11	
73	73.1	12.9	12.10	12.11	
74	74.1	12.9	12.10	12.11	
75	75.1	12.9	12.10	12.11	
76	76.1	12.9	12.10	12.11	
77	77.1	12.9	12.10	12.11	
78	78.1	12.9	12.10	12.11	
79	79.1	12.9	12.10	12.11	
80	80.1	12.9	12.10	12.11	
81					

- H_2O
- H_2PO_4^- , HPO_4^{2-} in H_2O / H_2O
- H_2PO_4^- , HPO_4^{2-} in
- H_2O in H_2O / H_2O
- H_2O in H_2O / H_2O

PROJECT	WORKING DRAWING GROUND FLOOR PLAN	NO.	DATE	REMARK	NOTES	<div>This drawing is property of "SPACE DESIGNERS" and it is not to be copied or use without its permission. All dimensions should be checked & co-ordinate with structural dgs. & any ambiguity shall be brought to the notice of the Architect.</div> <div> SPACE DESIGNERS ARCHITECT Kumar Vigneshwaran S. Bangalore (Registration No. 12124) (UAE No. 11) Email: space@spacedesigners.in Phone No: 92020234502</div>	<div>"SPACE DESIGNERS" ARCHITECT SHANKAR BUDHADE Kumar Vigneshwaran S. Bangalore (Registration No. 12124) (UAE No. 11) Email: space@spacedesigners.in Phone No: 92020234502</div>	DATE - 31 July 2015	DRC NO.	WD G1	
	PROPOSED SCIENCE BUILDING PLAN AT ALUMATI FOR PRAYARA EDUCATIONAL TRUST		REVISIONS	R1			31-07-15	LEVEL OF PLAN FROM C&S REVISED & COURTYARD DOOR ADDED			ISSUE:-
			R2	28-10-15			REVISIONS IN DOOR WINDOWS & ENT. OTTA.	DESIGN BY - DEEPKA			

Land 7/12:-

<div style="text-align: center;">  महाराष्ट्र शासन गाव नमुना सात (अधिकार अभिलेख पत्रक) [महाराष्ट्र जमीन महसुल अधिकार अभिलेख आणि नोंदवह्या (तयार करणे व सुस्थितीत ठेवणे) नियम १९७१ यातील नियम ३,५,६ आणि ७] </div>							
गाव :- अळकुटी (५५८३४०)		तालुका :- फरनेर		जिल्हा :- अहमदनगर		 32988490869	
ULPIN : 32988490869		गट क्रमांक व उपविभाग ४९५/२					
भुधारणा पद्धती भोगवटादार वर्ग -१		शेताचे स्थानीक नाव :					
क्षेत्र, एकक व आकारणी	खाते क्र.	भोगवटादाराचे नाव	क्षेत्र	आकार	पो.ख.	फेरफार क्र	मुळ, खंड व इतर अधिकार
क्षेत्राचे एकक हे.आर.ची.मी	१०४६	संजय विमाजी जाधव	१.२६.००	१.२०	०.१०००	(३४५५)	मुळ्याचे नाव व खंड
अ) लागवड योग्य क्षेत्र	११३१	अय्युब शरीफखा मोमिन	०.०१.००	०.०१		(३४५५)	इतर अधिकार
जिरायत ४.५४.००							अकृषिक वापर
बागायत -	११३२	कय्युम शरीफखा मोमिन	०.०१.००	०.०१		(३४५५)	प्रवरा ग्रामिण शिक्षण संस्था, प्रवरा नगर, लोणी खुर्द
एकुण							यांचे २.०० हे.आर क्षेत्र सैबनीक प्रयोजनासाठी
ला.यो. क्षेत्र ४.५४.००	१८५७	प्रवरा ग्रामिण शिक्षण संस्था, प्रवरा नगर, लोणी खुर्द	३.२६.००	२.०६	०.११००	(३४५५)	बिनशेतीस वर्ग (३४५७)
ब) पोटखराब क्षेत्र (लागवड अयोग्य)							प्रलंबित फेरफार : नाही.
वर्ग (अ) ०.२१.००							शेवटचा फेरफार क्रमांक : ३४५७ व दिनांक : २१/०३/२०१९
वर्ग (ब) -							
एकुण							
पो.ख.क्षेत्र ०.२१.००							
एकुण क्षेत्र ४.७५.०० (अ+ब)							
आकारणी २.८८							
जुडी किंवा विशेष आकारणी							
जुने फेरफार क्र : (१) (३३८) (११११) (११३१) (११७८) (१२७७) (१४९५) (१५१५) (१९०७) (२६१३) (२७१०) (२७१७) (३४५५)							सीमा आणि मुमापन चिन्हे



हा गाव नमुना क्रमांक ७ दिनांक १०/०२/२०२०-२१:३८:०९ PM रोजी डिजिटल स्वाक्षरीत कोला आहे व गाव नमुना क्रमांक १२ या जेदा रचयंत्रप्रमाणित असल्यामुळे ७/१२ अभिलेखावर पर कोणत्याही सही शिक्क्याची आवश्यकता नाही.
 ७/१२ डाउनलोड दि. : २१/०९/२०२२ : १३:३८:३१ PM. गैरठा पडताळणीसाठी <https://digitalsabara.mahabhumi.gov.in/dsr/> या संकेत स्थळावर जाऊन 2611160901303799 हा क्रमांक वापरावा.

पृष्ठ क्र. १/२





[महाराष्ट्र जमीन महसुल अधिकार अभिलेख आणि नोंदबद्दल (तयार करणे व सुस्थितीत ठेवणे) नियम १९७१ यातील नियम ३,५,६ आणि ७]

तालुका :- पारनेर



624/9

11446338331

शेताचे स्थानीय नाव :

ई महाभूमि

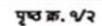

English: 100%

Learning Resources of the Department

Sr. No.	Department	Name of Equipment	Quantity
1	Physics	Spectrometer	2
2		Cathode Ray oscilloscope (C.R.O)	2
3		Moment of inertia apparatus	2
4		Fly Wheel apparatus	1
5		Travelling Microscope	4
6		Battery Eliminator	3
7		Solar Educational Kit	1
8		Sonometer	3
9		Flat Spiral Spring	2
10		Sodium Source	1
11		Micrometer Screw Gauge	8
12		Vernier Caliper	10
13		He-Ne Laser	1
14		Charging & Discharging Kit	2
15		Resistance Box	2
16		Logic Gate App	2
17		LCR kit	2
18		Transistor characteristics circuit	2
19		UJT Characteristics circuit Kit	2
20		Full wave & half wave Rectifier kit	2
21		Kirchhoff's law apparatus	2
22		RC Coupled Amplifier kit	1
23		Thevinine's Theorem kit	2
24		Norton's Theorem kit	2
25		Maximum Power Transfer Theorem kit	2

26		Digital Trainner kit	2
27		Step up/Step down Transformer	2
28	Chemistry	Conductivity Cell	4
29		Photo calorimeter	3
30		Calorimeter	3
31		Ice maker machine	1
32		Platinum electrode	2
33		Magnetic Stirrer	1
34		Thermostatic water bath	1
35		Electric Balance	2
36		pH meter	1
37		Abbe Refractometer	2
38		Magnetic stirrer with hot plate	1
39	Botany	Compound microscopes	15
40		Dissecting microscopes	9
41		Autoclave	1
42		Soil thermometer	1
43		Dry wet thermometer	1
44		Analytical Balance	1
45		Mortar pestle	1
46	Zoology	Compound microscopes	10
47		Dissecting microscopes	08
48	Geography	Plane Table survey set	1
49		Prismatic compass survey set	1
50		Stereoscope	1



Principal
 Art's, Commerce & Science College
 Alkuti, Tal. Parner, Dist. A'nagar

Photos Physical Facilities



COLLEGE PHOTO



PRINCIPAL OFFICE



IQAC OFFICE



ADMINISTRATIVE OFFICE

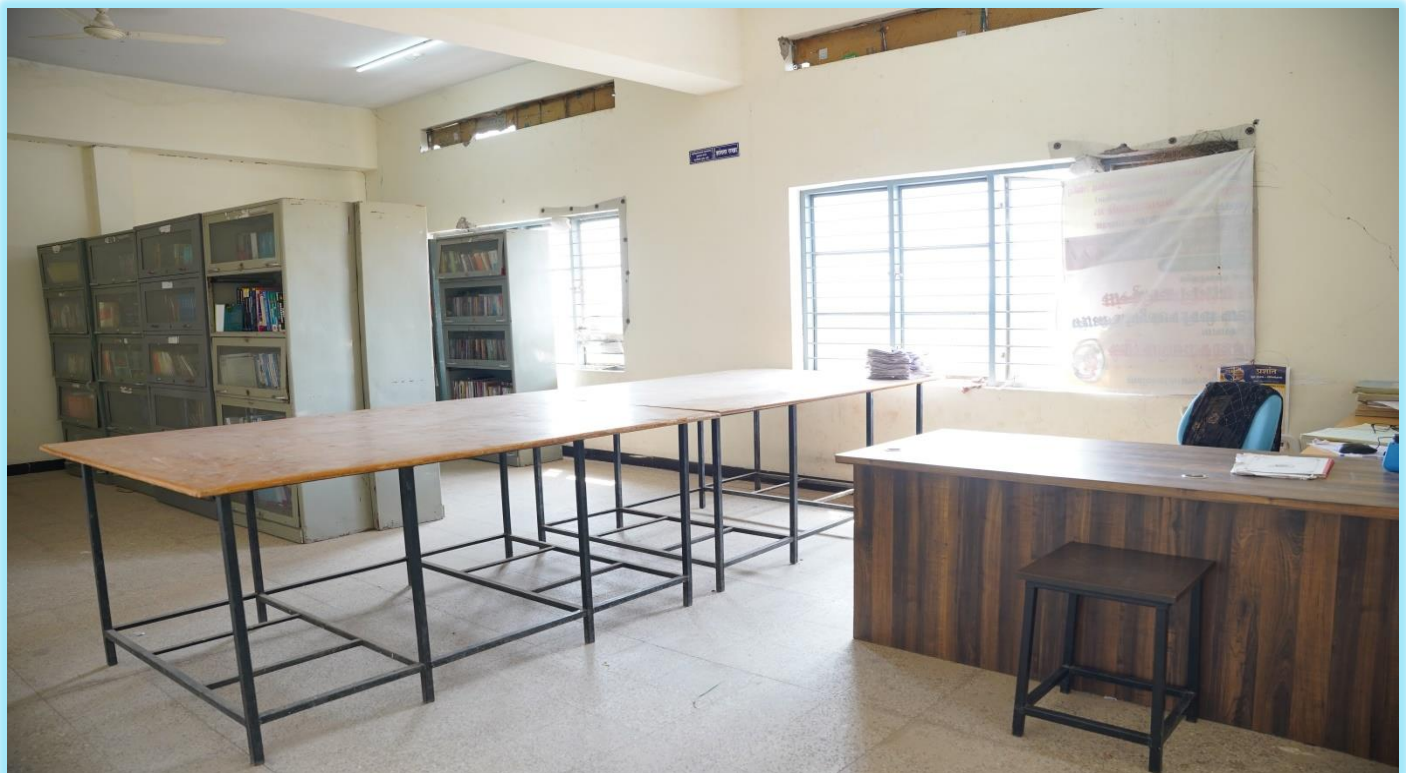

LIBRARY



READING ROOM



SEMINAR HALL



LECTURE HALL



NSS DEPARTMENT



STAFF ROOM

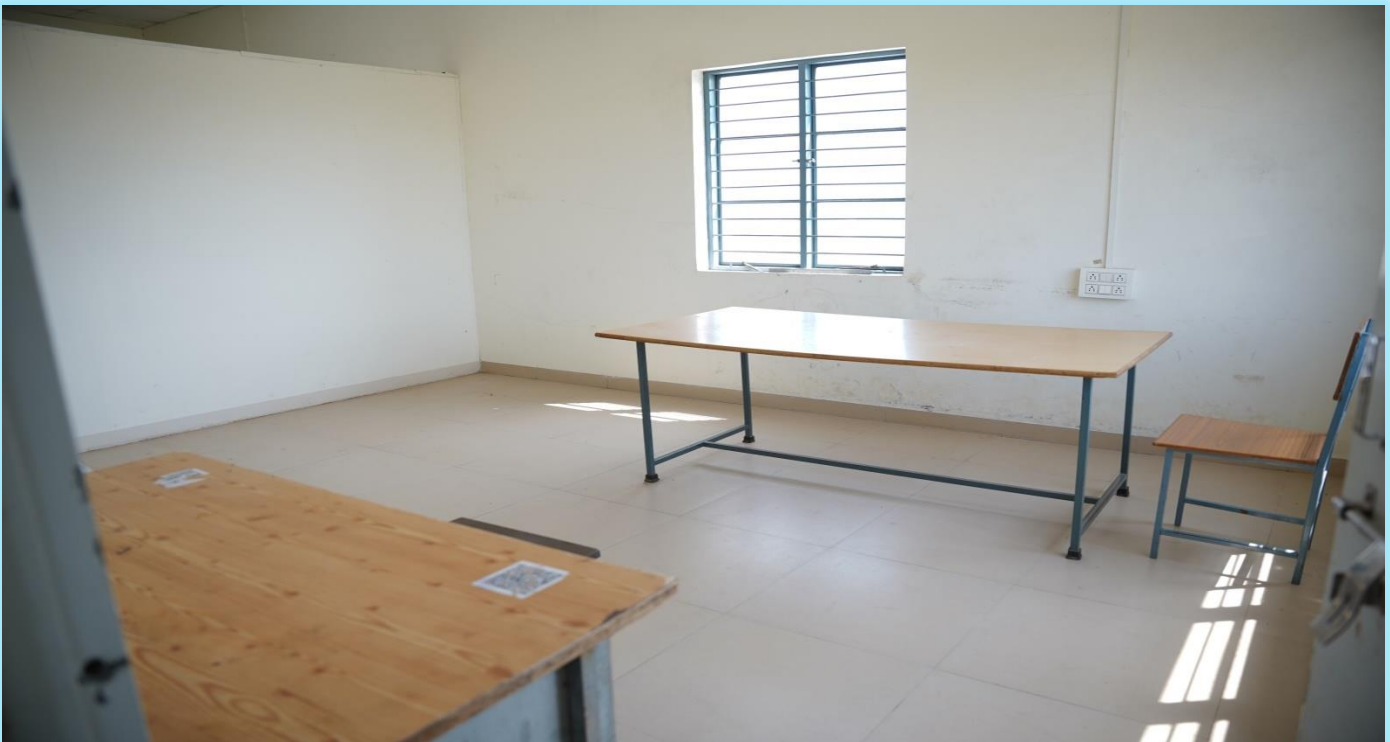

SICK ROOM



BOTANY LABORATORY



CHEMISTRY LABORATORY



PHYSICAL CHEMISTRY LABORATORY



PHYSICS LABORATORY



ZOOLOGY LABORATORY



ICT LECTURE ROOM



LANGUAGE LAB



DISABLED STUDENT RAMP



WASH ROOM FOR HANDICAP

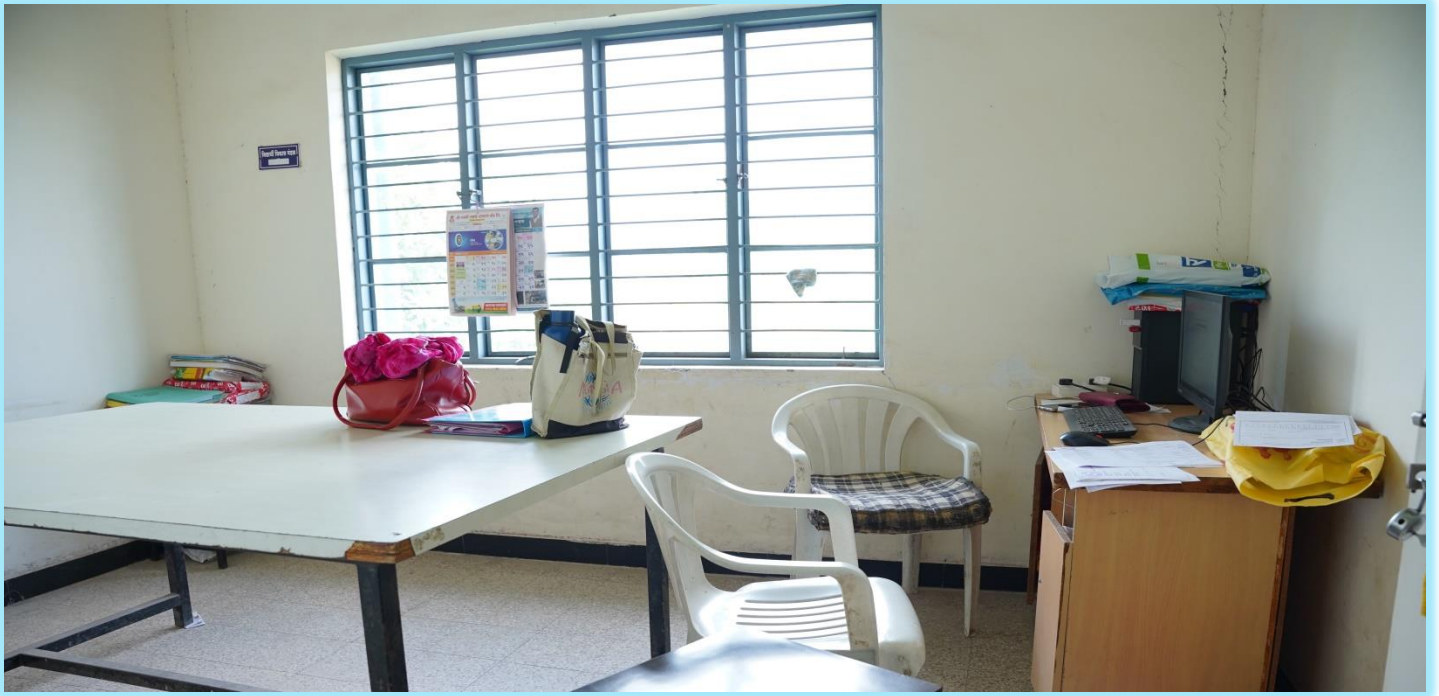

LADIES COMMON ROOM





BOTANICAL GARDAN



XEROX MACHINE



FIRE EXTINGUISHER



INVERTER FACILITY



GENERATOR FACILITY



COLLEGE BOARWELL



COLLEGE PARKING

Learning Resources Photos



HEATING WATER BATH



ICE MAKER MACHINE



FREQUENCY OF AC MAINS APPRATUS



CATHOD RAY OSCILLOSCOPE



MI OF FLAT SPIRAL SPRING



DIGITAL IC TRAINER

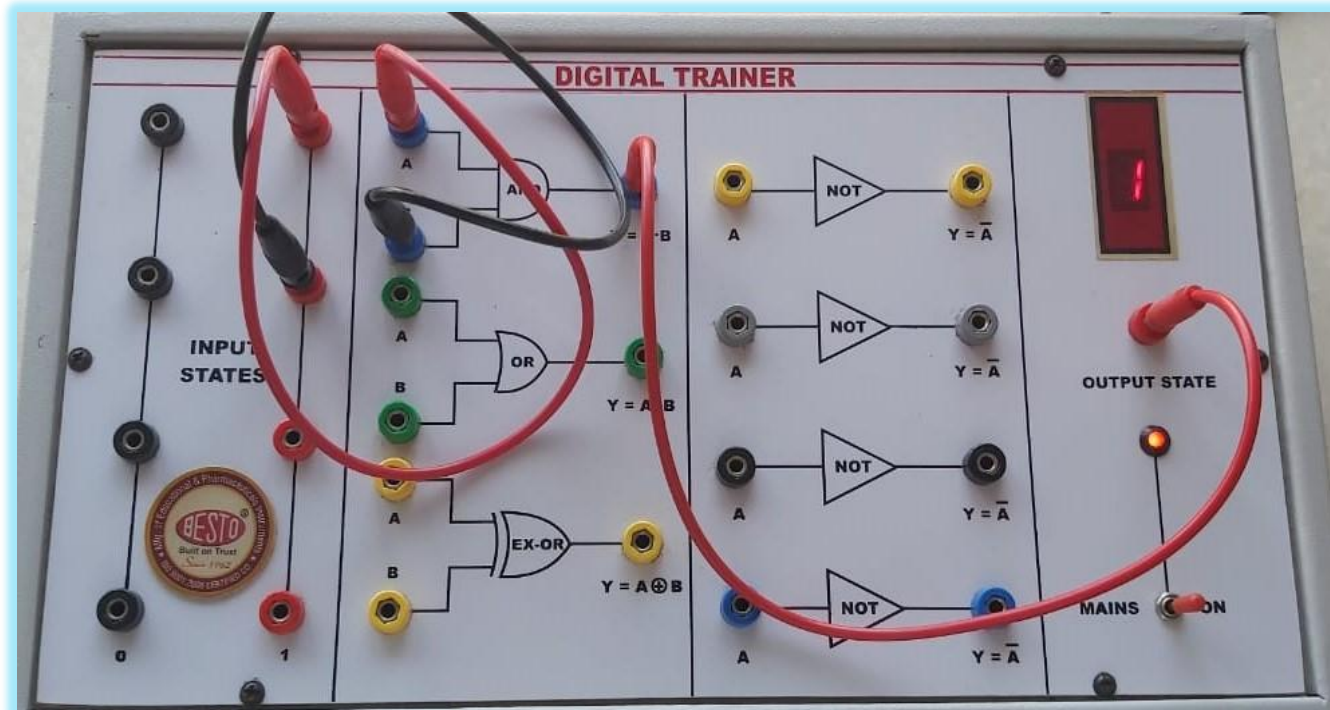

LOGIC GATE CIRCUIT

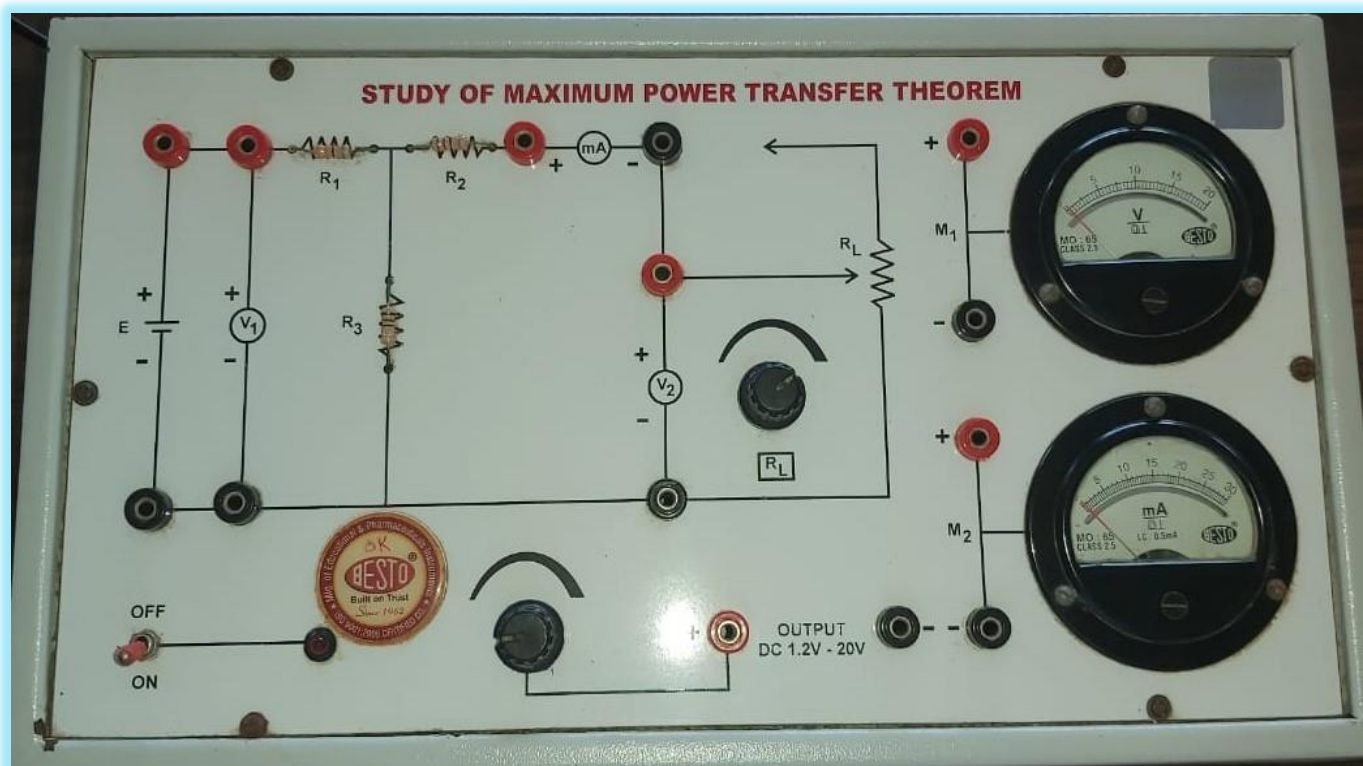

NETWORK THEOREM

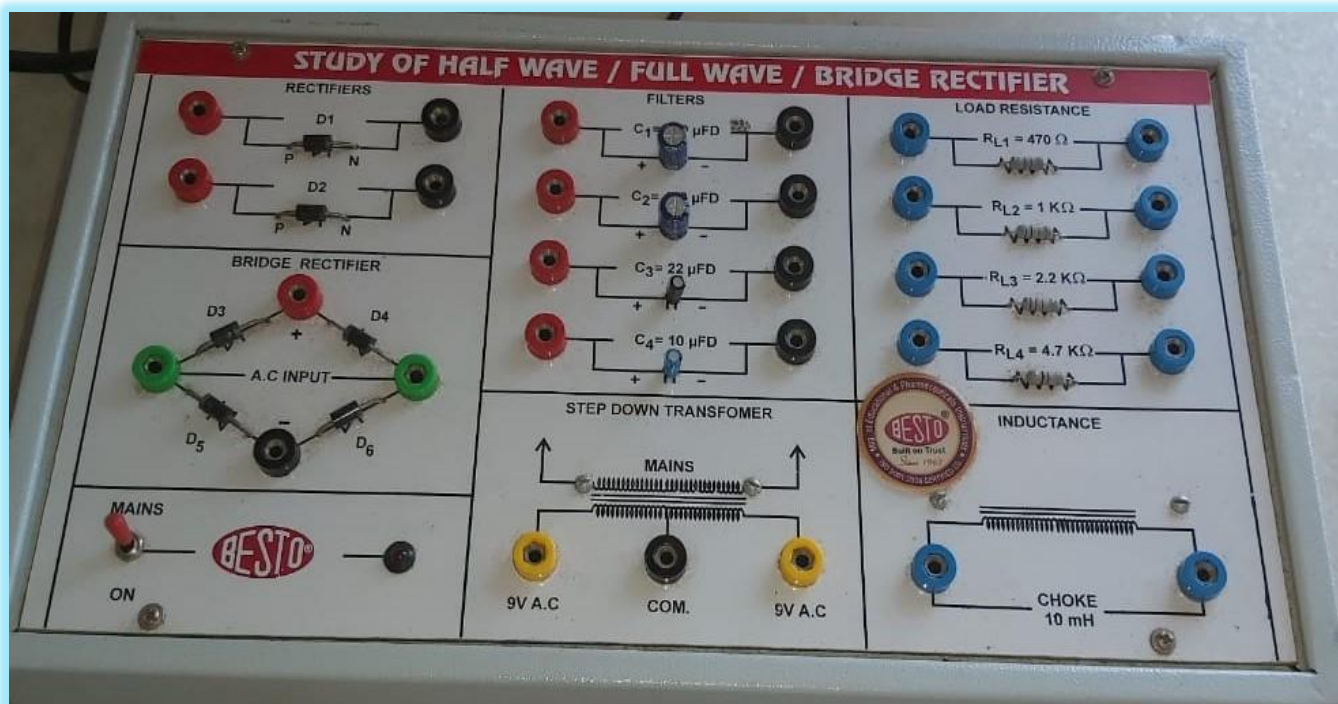

RECTIFIER CIRCUIT

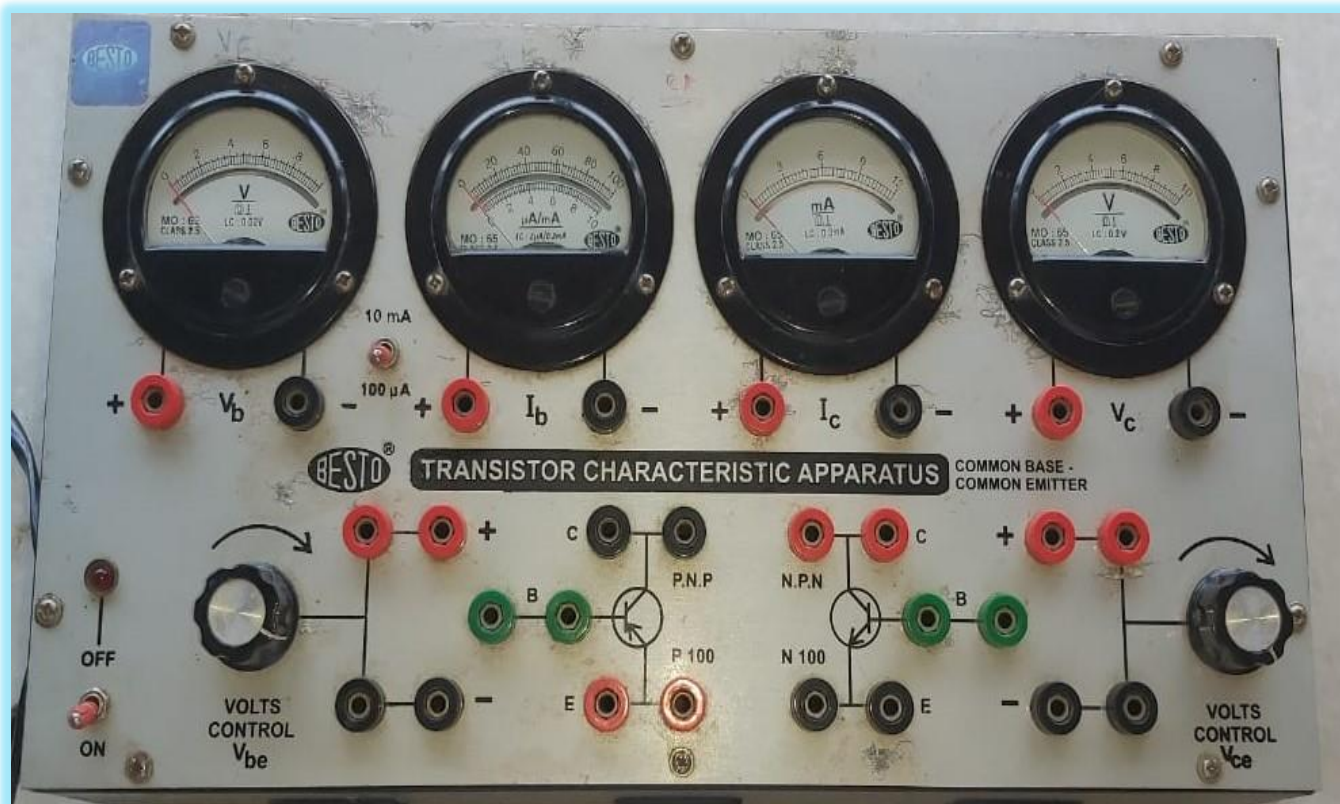

TRANSISTOR CHARACTERISTIC

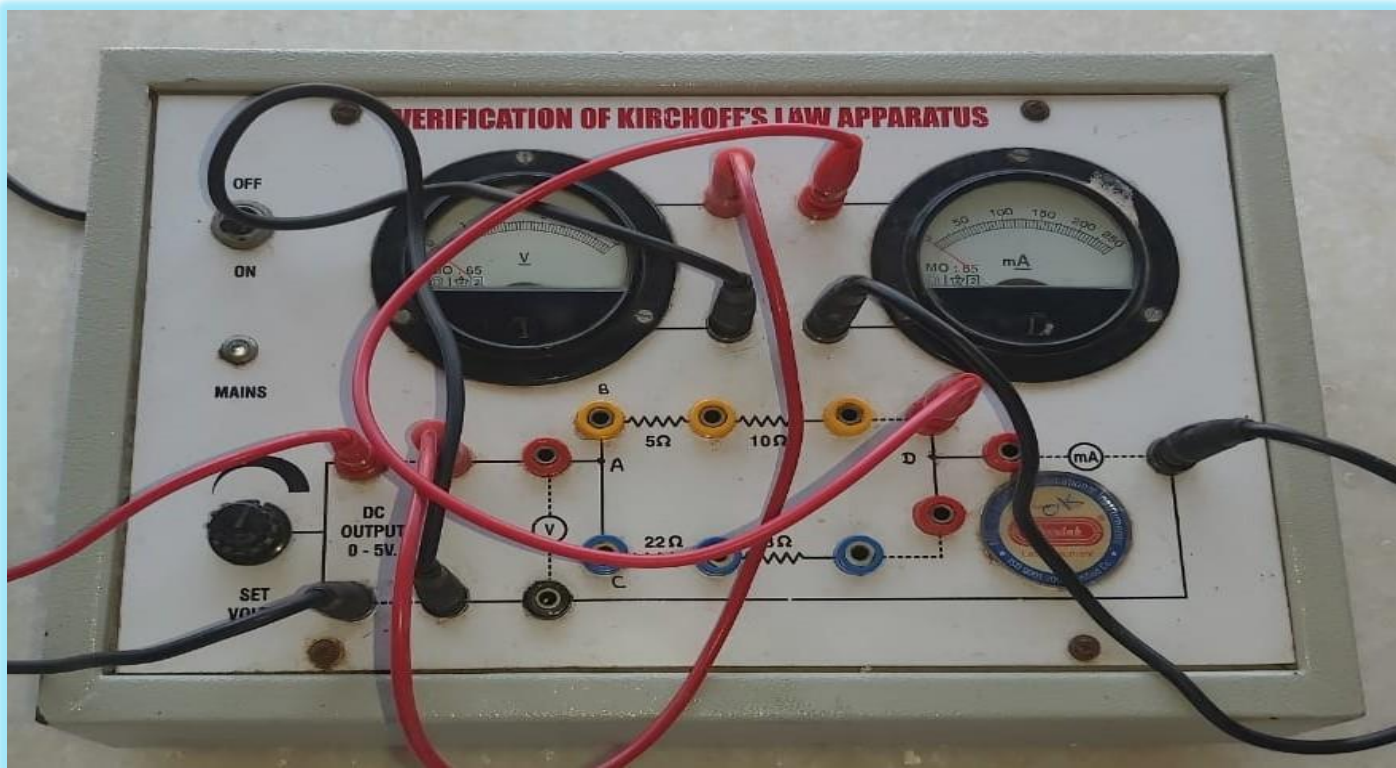

KIRCHOFF'S LAW KIT

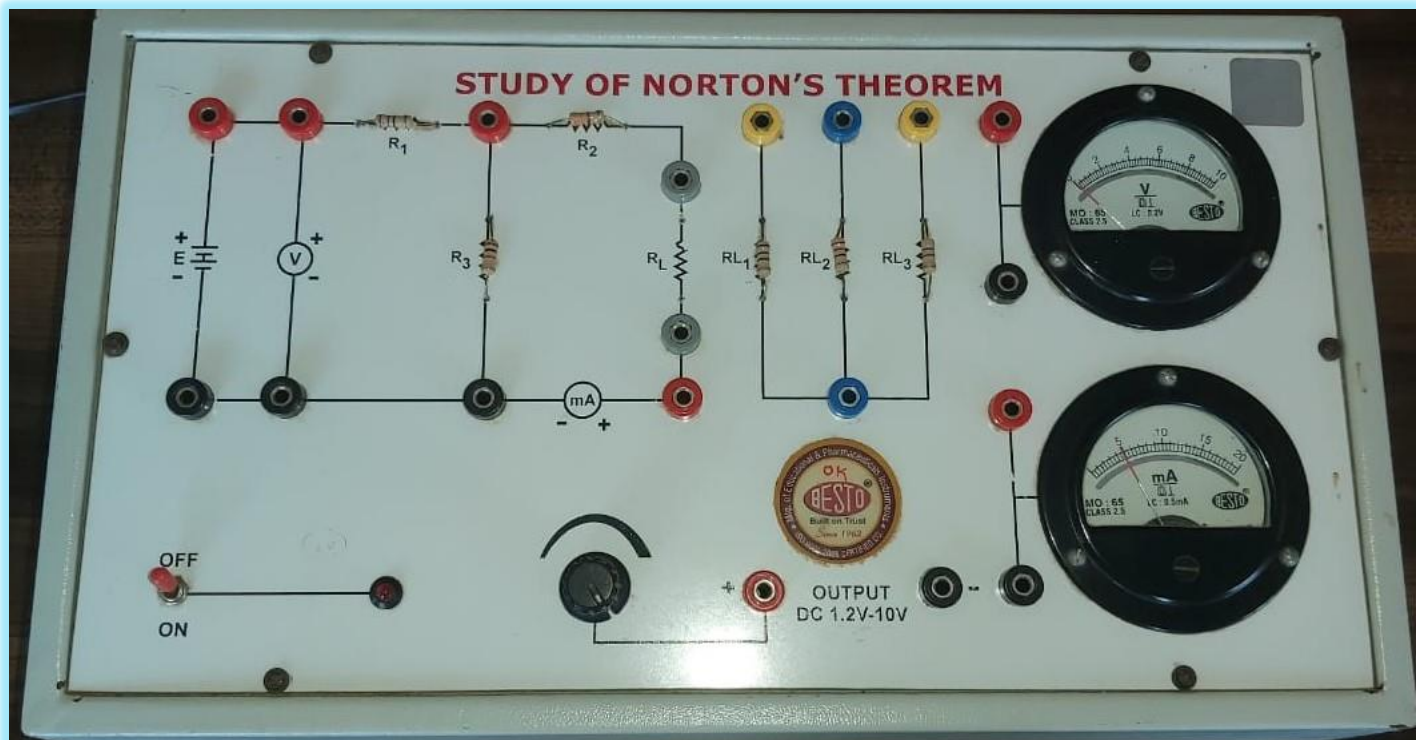

NETWORK THEOREM KIT



UJT APPRATUS

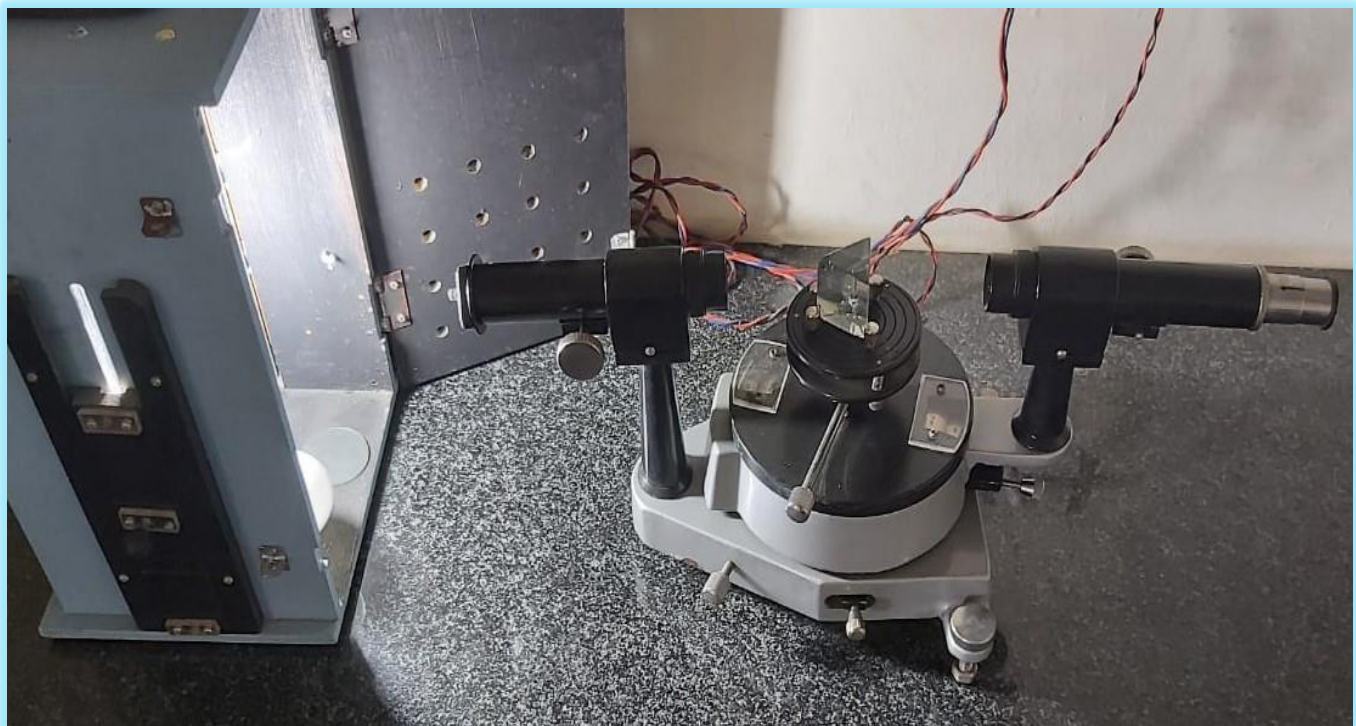

CALIBRATION OF SPECTROMETER



MICROSCOPE RACK